

GVSU Department of Public Safety

[ORIENTATION VIDEO](#)



OVERVIEW

- Police, Security, Emergency Management and Parking
 - Allendale and Grand Rapids Campuses Service
- Full Time Sworn Department (21)
 - Patrol
 - Community policing
 - Emergency Management
 - Detective
- Non sworn Security (8)
 - Traffic Staff
- Focus is on the Students
 - Safety, Security, Education
 - Service
 - Criminal Enforcement



LOCATION - ALLENDALE



LOCATION - GRAND RAPIDS

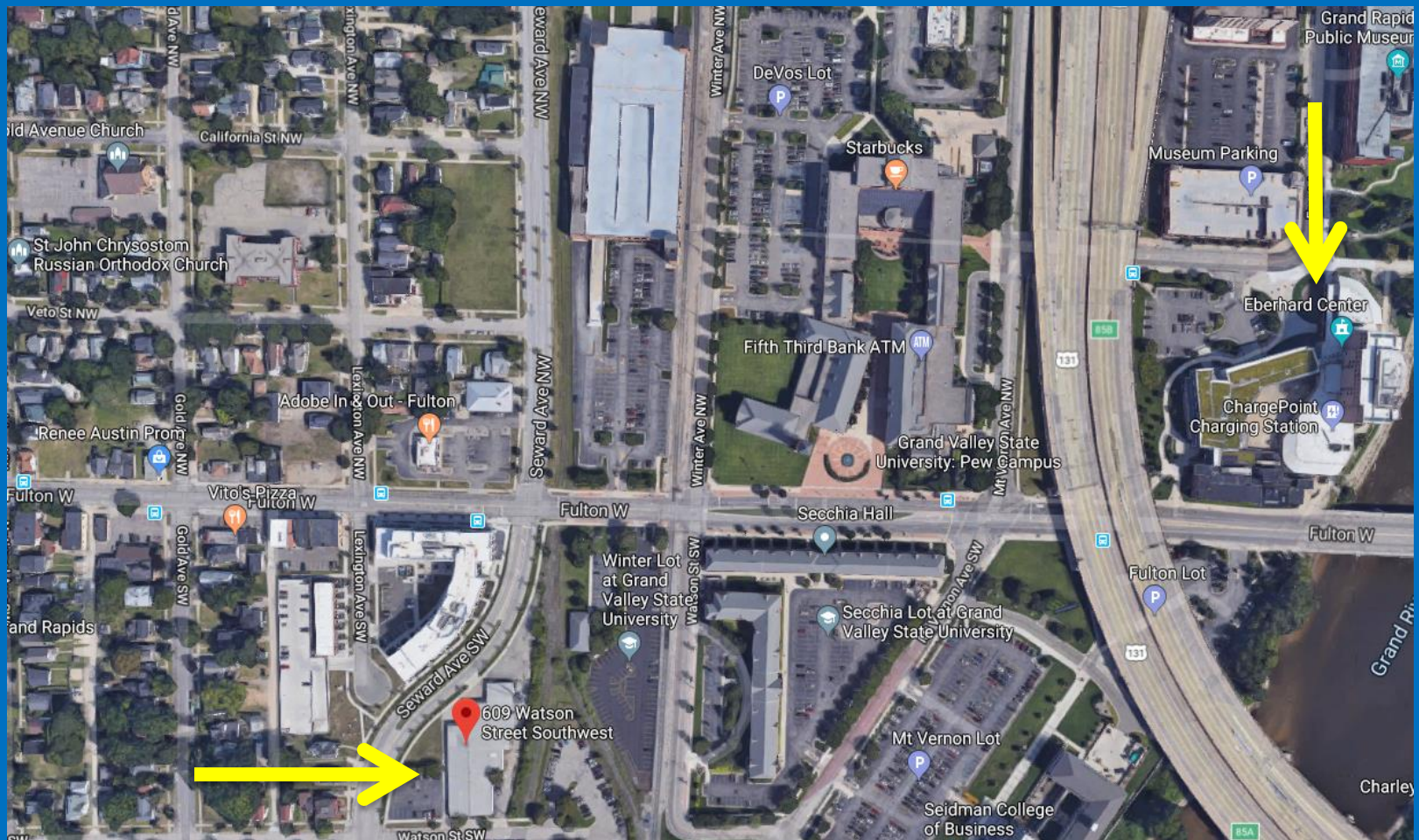

CONTACT INFORMATION

- Website: www.gvsu.edu/dps
- Twitter: @GVSUPolice
- Instagram: @GVSUPolice
- Phone Number: (616)-331-3255
 - Non-Emergency Dispatch
 - Service Calls
 - Motorist Assists
 - Police Related Questions



CALLING THE POLICE

- Emergencies
 - ***ALWAYS call 911***
- Emergency Dispatch
 - Enhanced 911 system in Ottawa and Kent County integrates GVSU Officer response
- Grand Valley State University Campus Police/Non-Emergency
 - 331-3255
- Laker Guardian



GVSUAlert!))

- GVSUAlert! is a mass, urgent notification system, designed to notify students, faculty and staff of a campus emergency via a variety of methods including:
 - Text messages (SMS)
 - Email (Automatically enrolled)
 - Voice message
- All GVSU Students, faculty and staff members are automatically registered to receive email notification to their email address. In order to receive GVSUAlert! sms (text) messages, faculty, staff and students must register at www.gvsu.edu/gvsualert



EMERGENCY PREPAREDNESS

- <https://www.gvsu.edu/emergency/>
- Department Training
- Staff Seminars
- University
Emergency Plan



CRIME STATISTICS

- Available through GVPD Webpage
 - Last three years available
- Crime rate very low
 - Non-violent Victim Crime
 - Larceny
 - Enforcement
 - Alcohol
 - Drugs



LARCENY

- Over 1/2 of all Larcenies are Preventable
 - Lock Room
 - Lock Car
 - Hide valuable items
 - Lock Bikes
 - Secure Computers
- Occurrence in Common Areas
 - Eyes on individual property
- Helpful Advice
 - Register Bike online for FREE
 - Inventory Sheet with Serial Numbers



ALCOHOL

- Poor Decision Making
 - Risky Behavior, Assault, Property Damage, Driving
 - Poor Academic Performance, Relationship Issues
- Alcohol Overdose “Binge Drinking”
 - Liquor Consumption
 - Medical Transports
- Law Update for MIP January 2018
 - Civil Infraction v Misdemeanor



MARIJUANA

- Marijuana (including Medical)
 - Law Update – Now Civil Infraction from 2018 Prop 1
 - Prohibited on Campus and in housing
 - Drug Free Schools Act
 - Criminal Sanctions
 - Dangers
 - Potency (3-4x more potent than 90s)
 - Edibles
 - Drugged Driving



DRUGS AND ALCOHOL

- GVSU Approach
 - Education
 - Housing Programs
 - Enforcement
 - Criminal Offenses
 - ZERO Tolerance
 - Student Conduct Process
 - Assistance
 - ACES, Counseling Center

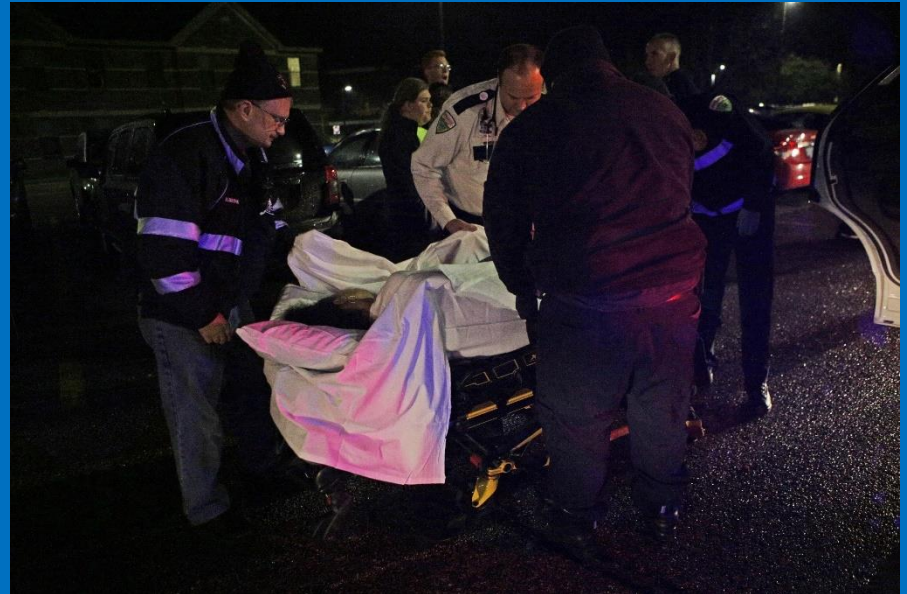

OTHER ENFORCEMENT

- Other Drugs
 - Adderall
 - Synthetics
- Weapons free campus
- Assaultive Behavior/Cyberbullying



SEXUAL ASSAULT

- Sexual Assault awareness programming
- Reporting/Resources
 - Police/Security, Campus Victim Advocate, Title IX, Counseling Center
- Types of Incidents



MENTAL HEALTH

- Challenges for incoming students
 - Depression/Anxiety
 - Suicidal Ideation/Suicidal Attempts
- CARE Team
 - Housing, Dean of Students, Public Safety, Counseling and Disability Support Resources
 - CARE Reports



PARENT/SUPPORTER ROLE

- Remember your student is (likely) an Adult
 - Preparing Conversations
 - Release of Information
 - Reporting Crimes
- Importance of Parent and Supporter Role

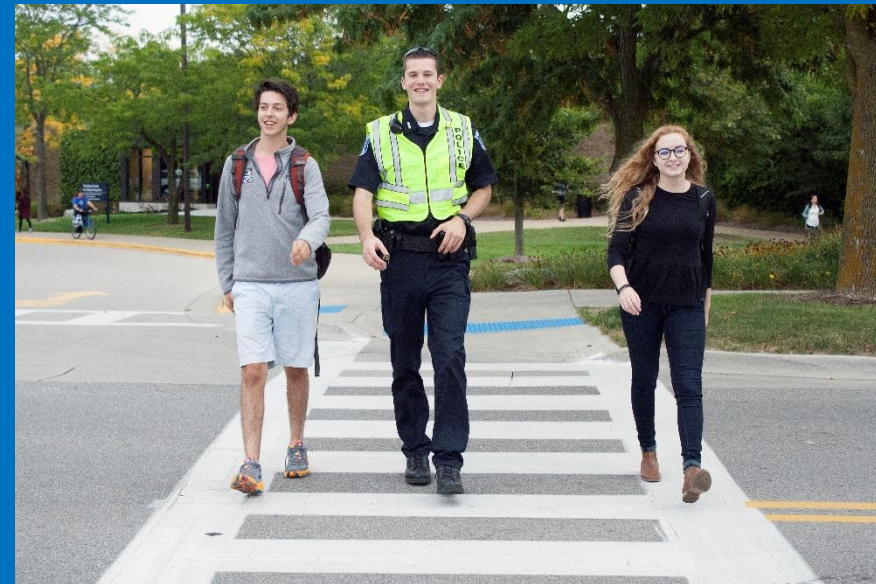

TRANSPORTATION

- Vehicles on Campus
 - Parking availability
 - Permit
- Gas/insurance
- RAPID
 - GR Route (50)
 - Off Campus Route (37, 48)
 - www.gvsu.edu/bus
- Bicycles
 - FREE registration online



PARKING PERMITS

Order Online

- July 15th
 - Residential- \$410
 - Commuter
 - Full Time \$460
 - Part Time \$280
 - Charged to student account
 - Associate cell phone number with driver
-
- For questions regarding parking call (616)331-PARK



CONCLUSION

- Family Guide- page 37
- Webpage Resource
 - www.gvsu.edu/gvpd
- Laker Family Network
 - www.gvsu.edu/family
- Phone Number
 - 616-331-3255

