



Interprofessional Simulation Center

Inpatient Hospital Suite – CHS 315

The Grand Valley State University Interprofessional Simulation Center Inpatient Hospital Suite is equipped with one ICU ward, nine medical-surgical hospital rooms, and one labor and delivery suite.



Inpatient Hospital Suite – CHS 315

With eighteen high-fidelity simulators, nineteen medium-fidelity simulators, and several low-fidelity manikins and task trainers, the GVSU Interprofessional Simulation Center provides students with an endless amount of lifelike patient care scenarios.



Inpatient Hospital Suite – CHS 315

- Simulation staff work in an advanced simulator using advanced simulator software and portray the voice of the patient during the event.
- All the spaces in the Inpatient Hospital Suite are designed for simulation encounters allowing students to observe and participate in the encounter later.



Inpatient Hospital Suite – CHS 315



Inpatient Hospital Suite – CHS 315



Inpatient Hospital Suite – CHS 315

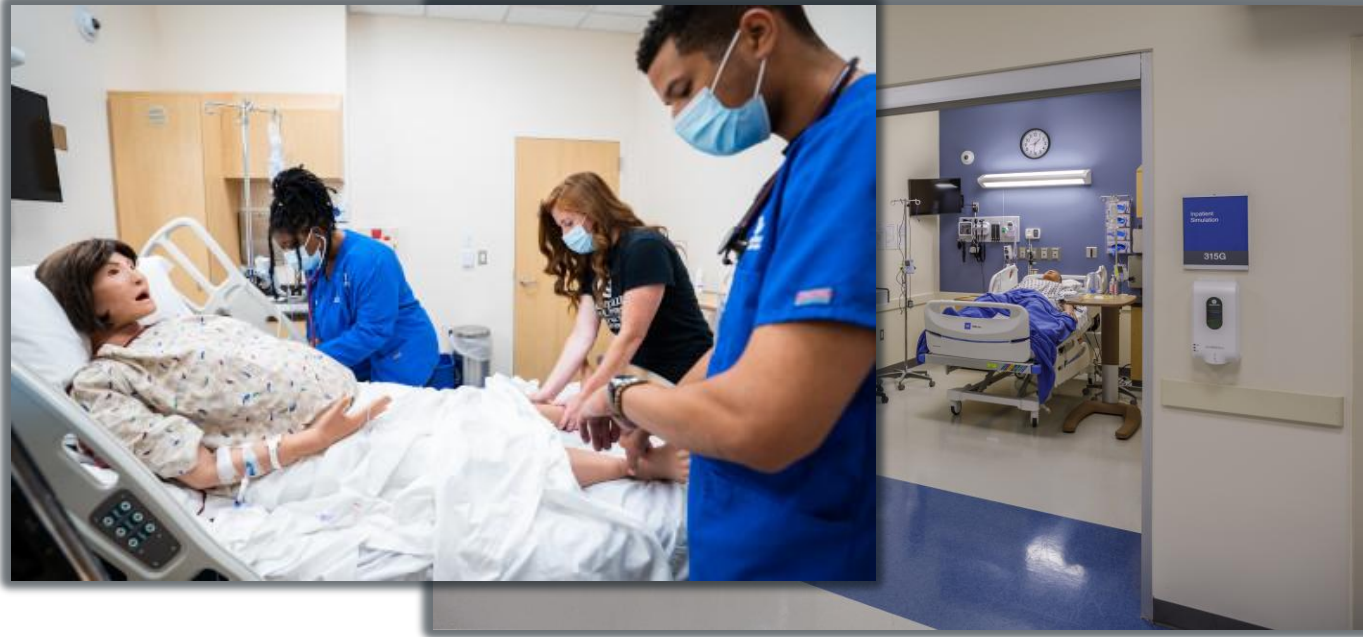

Outpatient Suite – DCIH 340 & DCIH 350

- The GVSU Interprofessional Simulation Center Outpatient Suite is equipped with 24 ambulatory care exam rooms.
- The Outpatient Suite is designed to look like a general practitioner's office.



Outpatient Suite – DCIH 340 & DCIH 350

- Standardized patients portray patients with many different conditions and emotional states.



Outpatient Suite – DCIH 340 & DCIH 350

- Standardized patient events offer students the opportunity to practice communication and physical assessment skills in a safe environment and further their development as emerging health care professionals.



Outpatient Suite – DCIH 340 & DCIH 350

- Standardized Patients are also utilized in the testing and evaluation of students and are coached to be able to effectively provide meaningful feedback to students verbally or through a written feedback tool.



Outpatient Suite – DCIH 340 & DCIH 350

- All the spaces in the Outpatient Suite can stream and record encounters allowing students to observe their classmates and watch their encounter later.



Assessment Labs – CHS 253, 255, 307, 309, 333, 351

- There are several assessment labs throughout the Simulation Center.
- Each lab is outfitted with either hospital beds or plinth tables and are utilized by all programs.



Assessment Labs – CHS 253, 255, 307, 309, 333, 351



Model Living Suite – DCIH 305

- This lab is setup to resemble a residential home complete with a full kitchen, bathroom, bedroom, living room, and dining room.
- Students utilizing this lab learn how to conduct home visits and help patients function in their own surroundings.

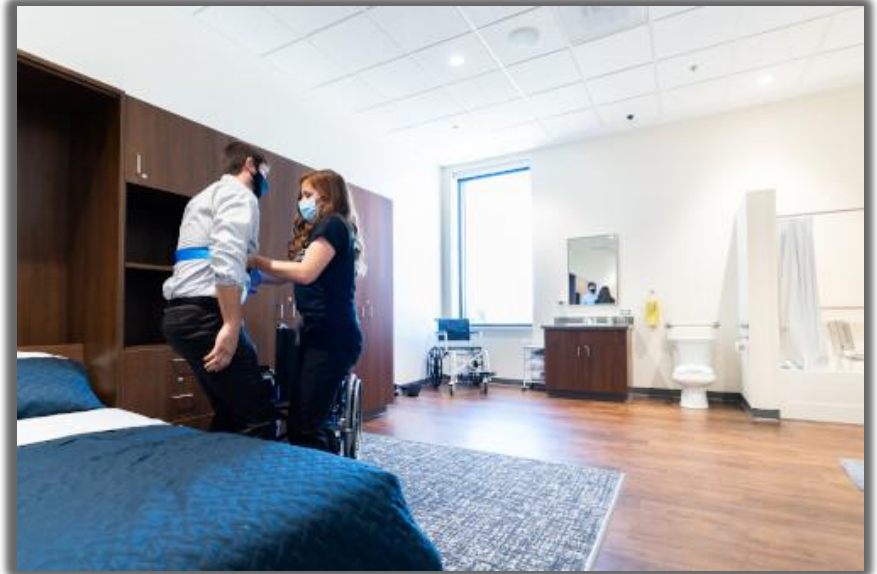

Model Living Suite – DCIH 305

- The Model Living Suite can stream and record encounters allowing students to observe their classmates and watch their encounter later.

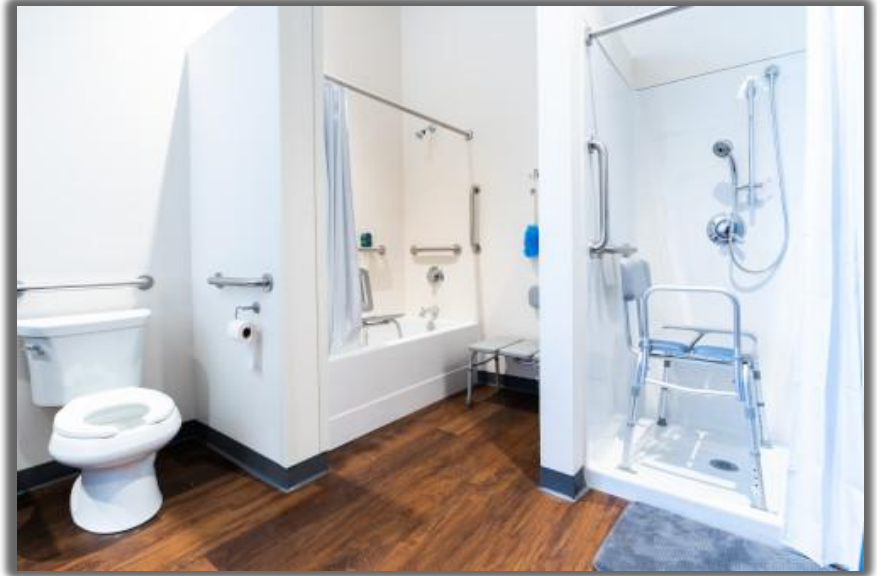

Model Living Suite – DCIH 305



Model Living Suite – DCIH 305



Anatomy Lab – DCIH 312

- The Anatomy Lab offers a variety of tools allowing students to interact with different parts of the human body.
- Plastinated specimens are authentic human specimens and present an up-close look at human anatomy.



Anatomy Lab – DCIH 312

- Plastinates are accurate representations of preserved bodies illustrating all functional structures perfectly.



[Click here for more information about von Hagens Plastination](#)

Anatomy Lab – DCIH 312



Anatomy Lab – DCIH 312



Anatomy Lab – DCIH 312

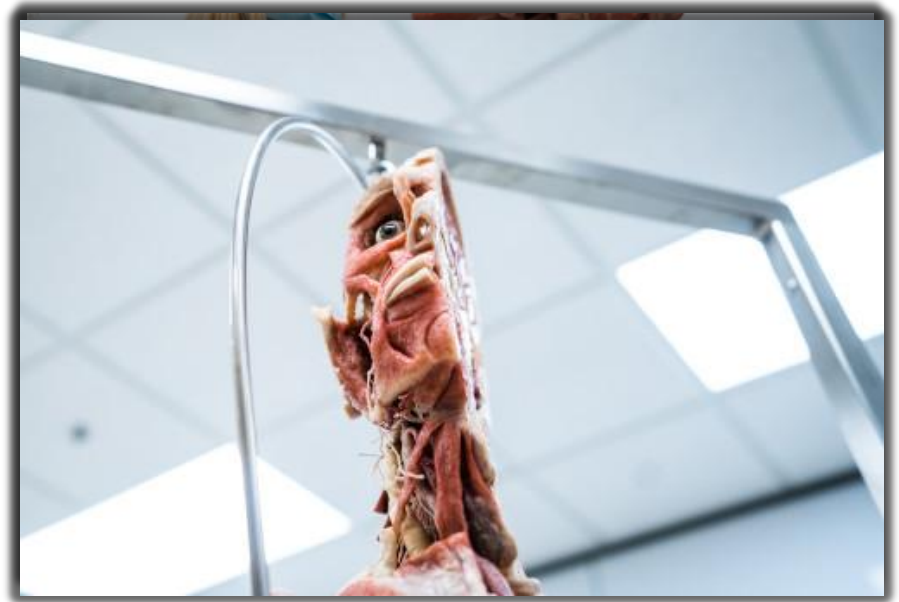

Operating Room– DCIH 385

- The GVSU Interprofessional Simulation Center is a simulated operating room which allows students to practice procedures in a safe environment.
- The lab is equipped with a Skytron OR board and a Skytron OR light.

