Sequence

1: Flow

McCallum

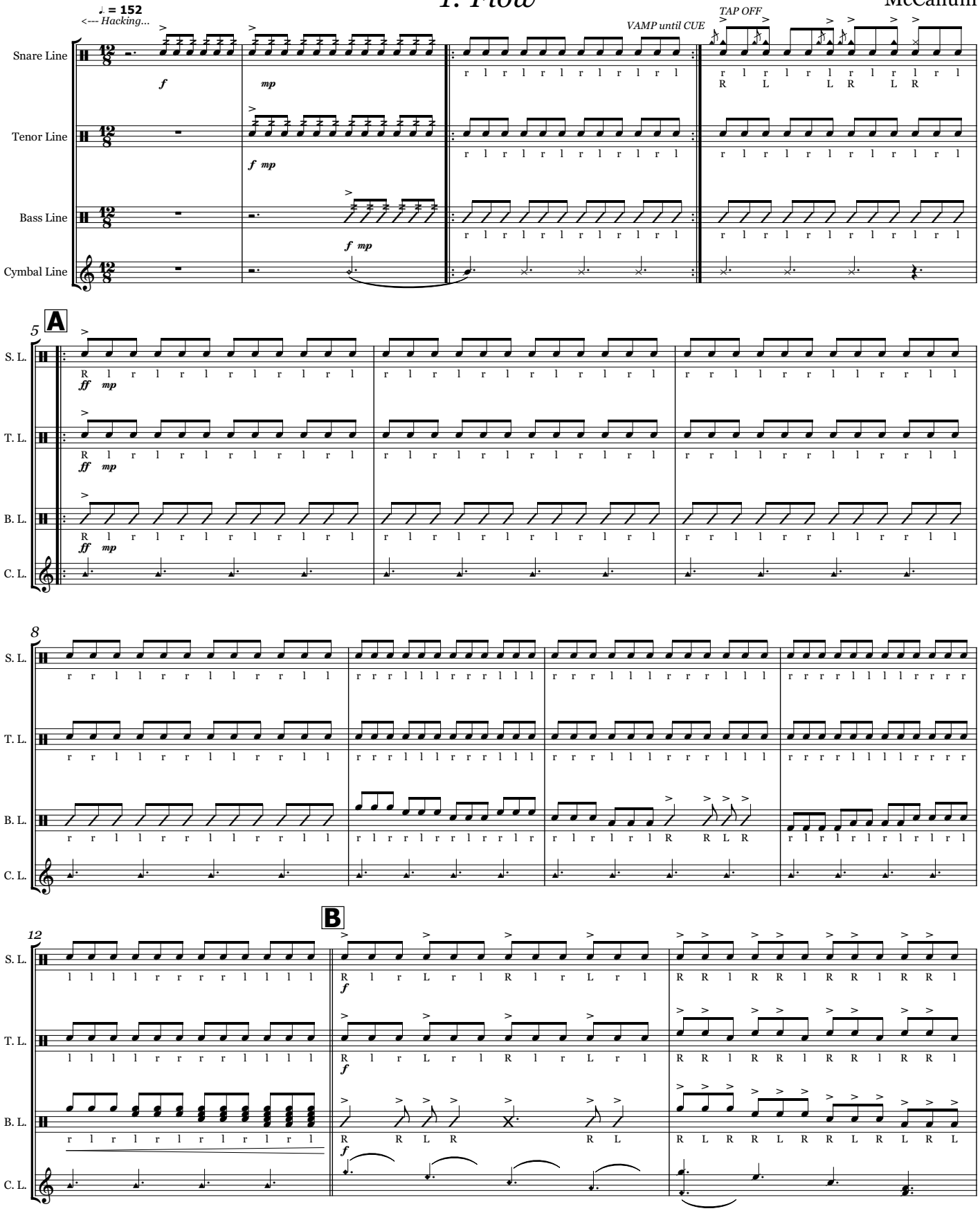

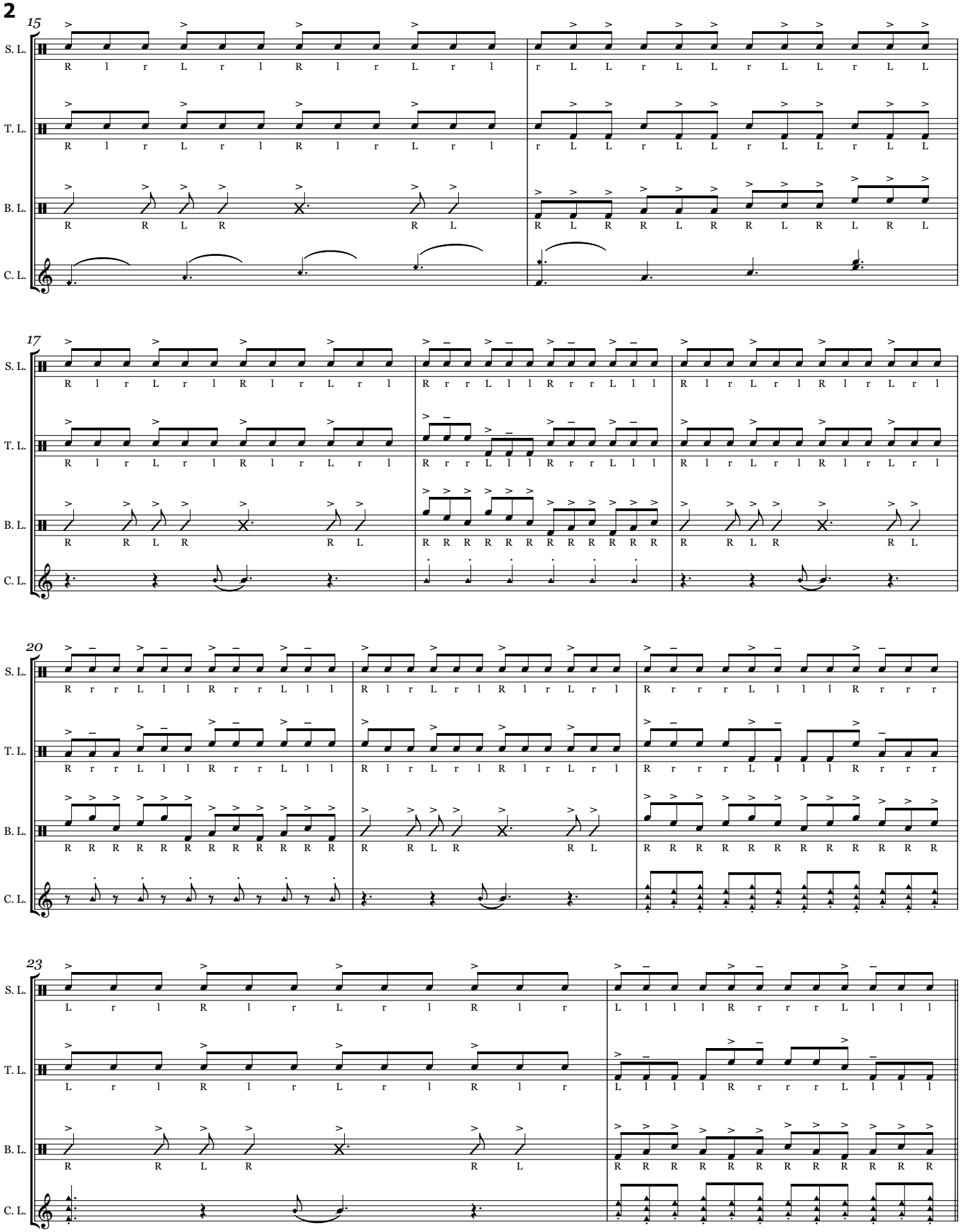
15
S. L.
T. L.
B. L.
C. L.
17
20
23

TAG
C
S. L.
T. L.
B. L.
C. L.
mp
f

Sequence

2: Timing

McCallum

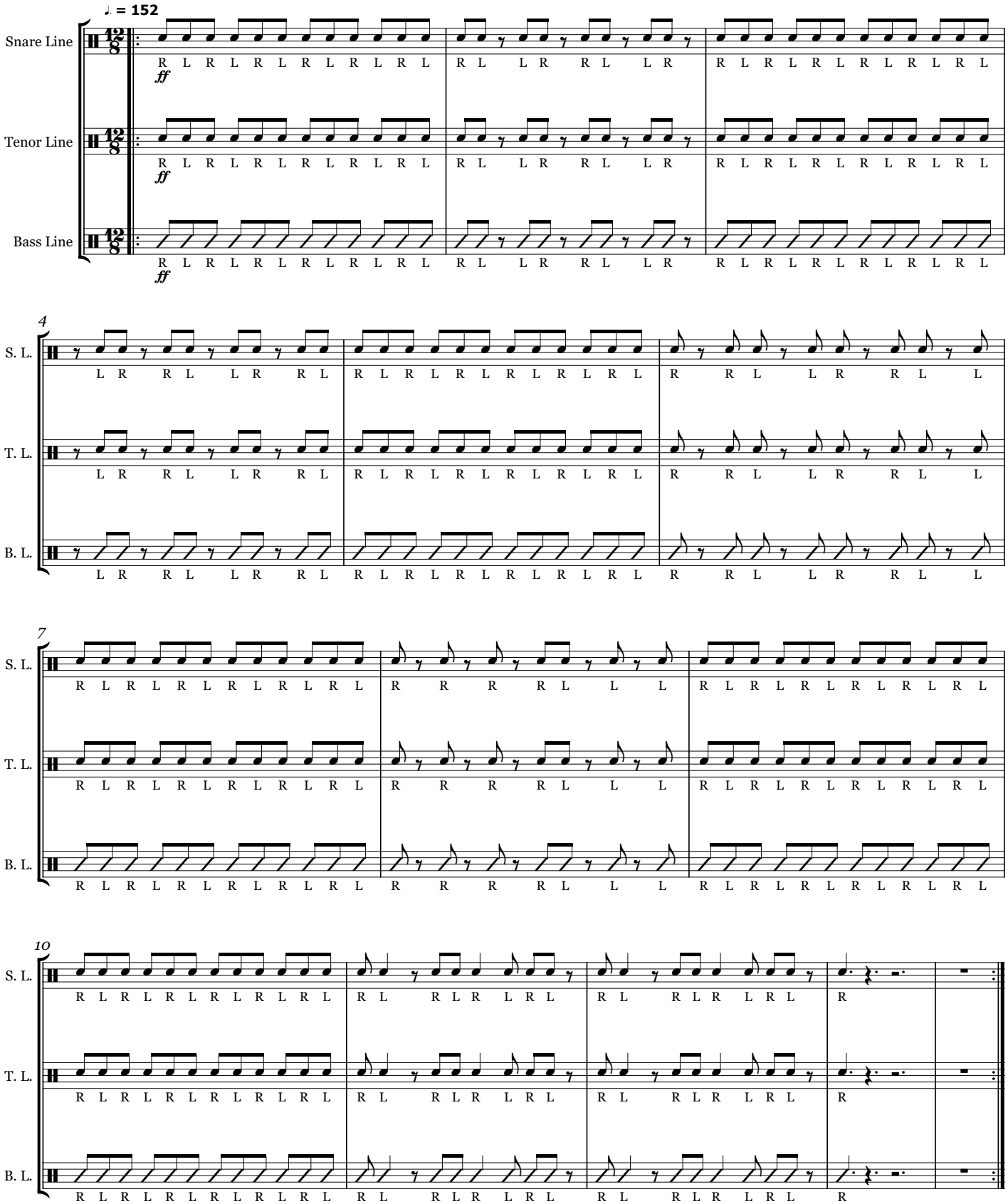

Sequence

3: Double

McCallum

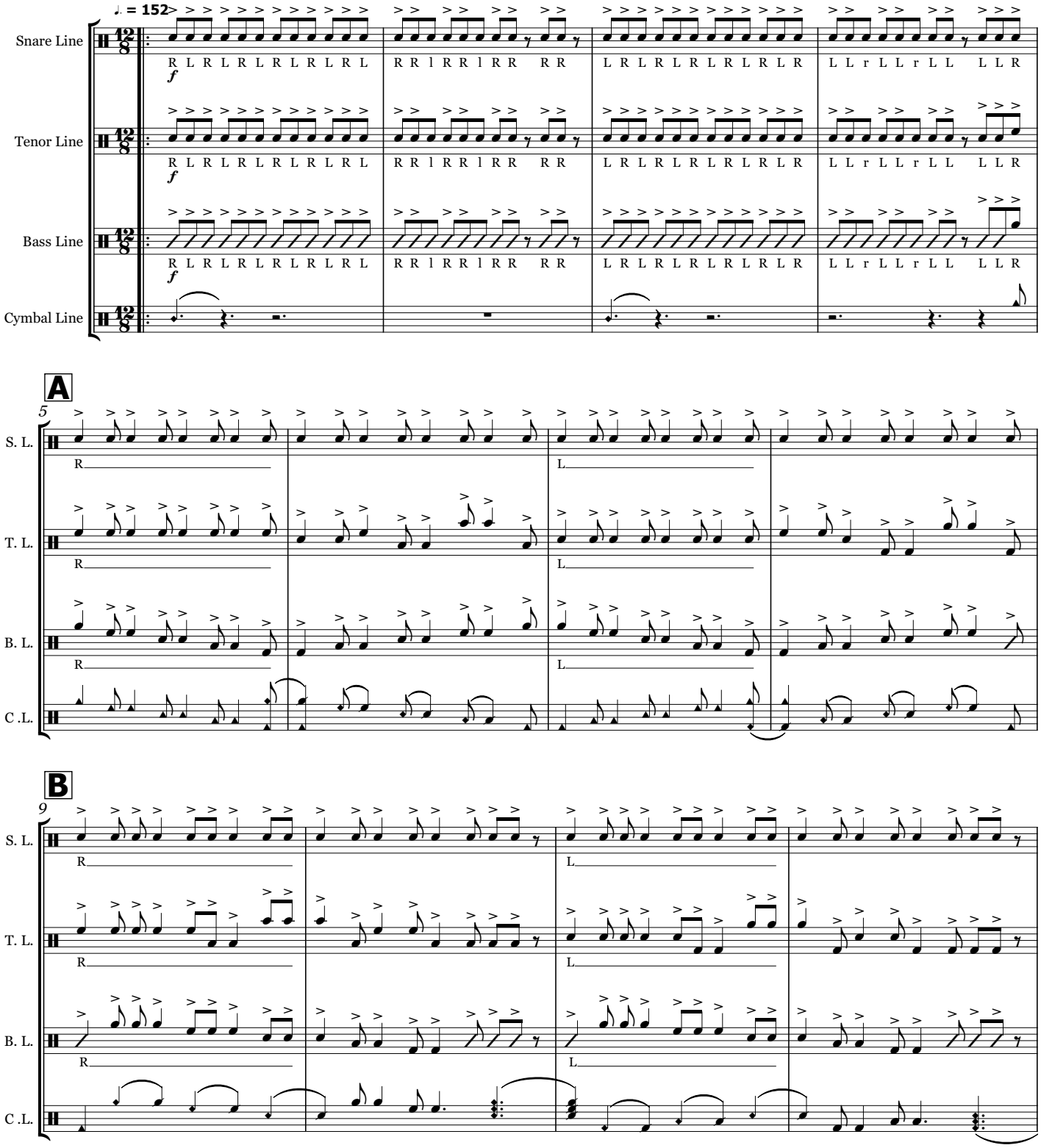

C

13

S. L. R R R L L R L L R R L R R L L R R R L L R R L R R L L L

T. L. R R R L L R L L R R L R R L L R R R L L R R L R R L L L

B. L. R R R L L R R R L L R R R L L R R R L L R R L L L R R L L L L

C .L.

D

17

S. L. R R L L R R L L R R L L R L L R R L L R R L L R

T. L. R R L L R R L L R R L L R L L R R L L R R L L R

B. L.

C .L.

19

S. L. R R R L L R r l r l r l r l r l r l R L R L

T. L. R R R L L R r l r l r l r l r l r l R L R L

B. L.

C .L.

Sequence

4: Trip

McCallum

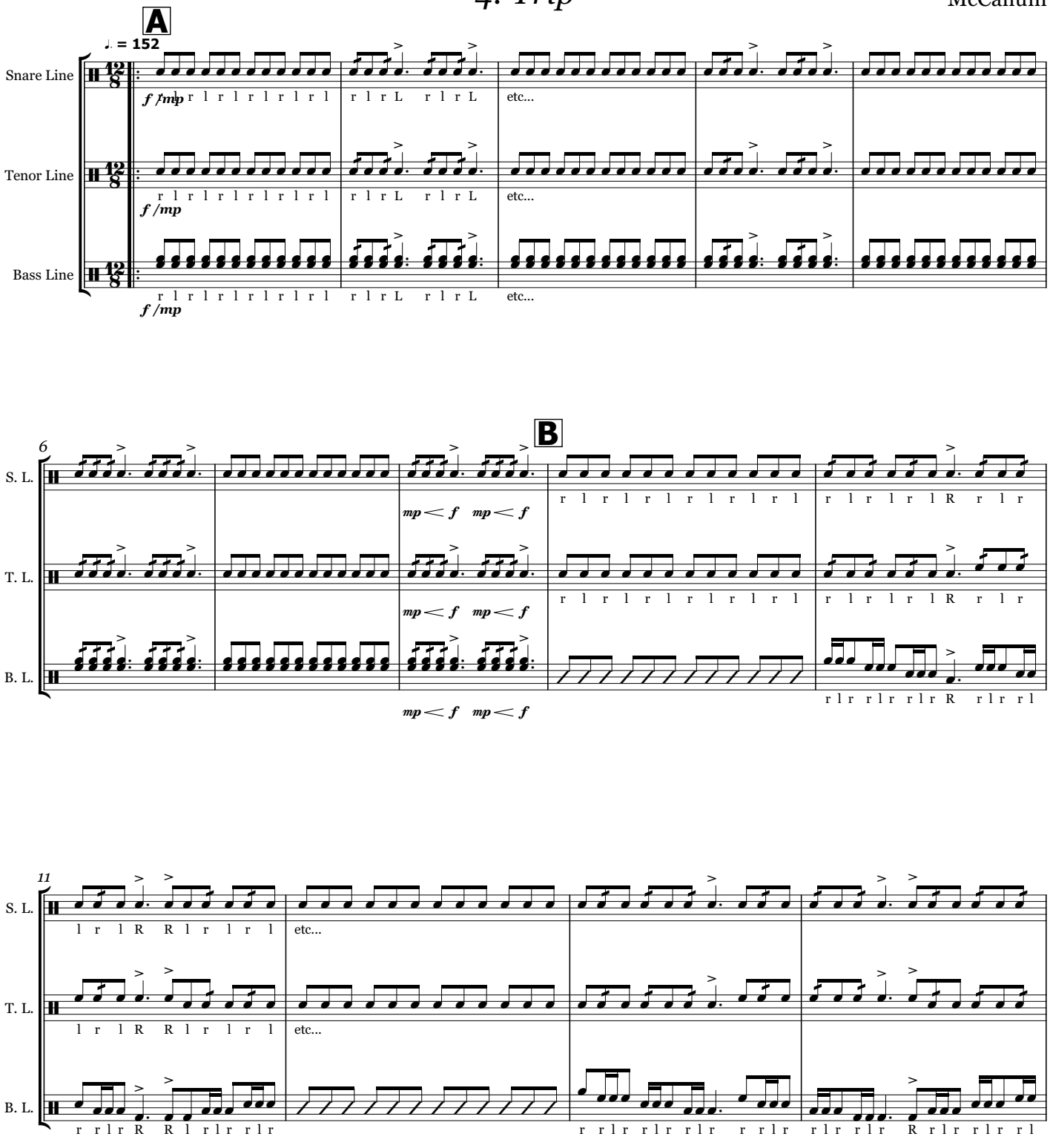

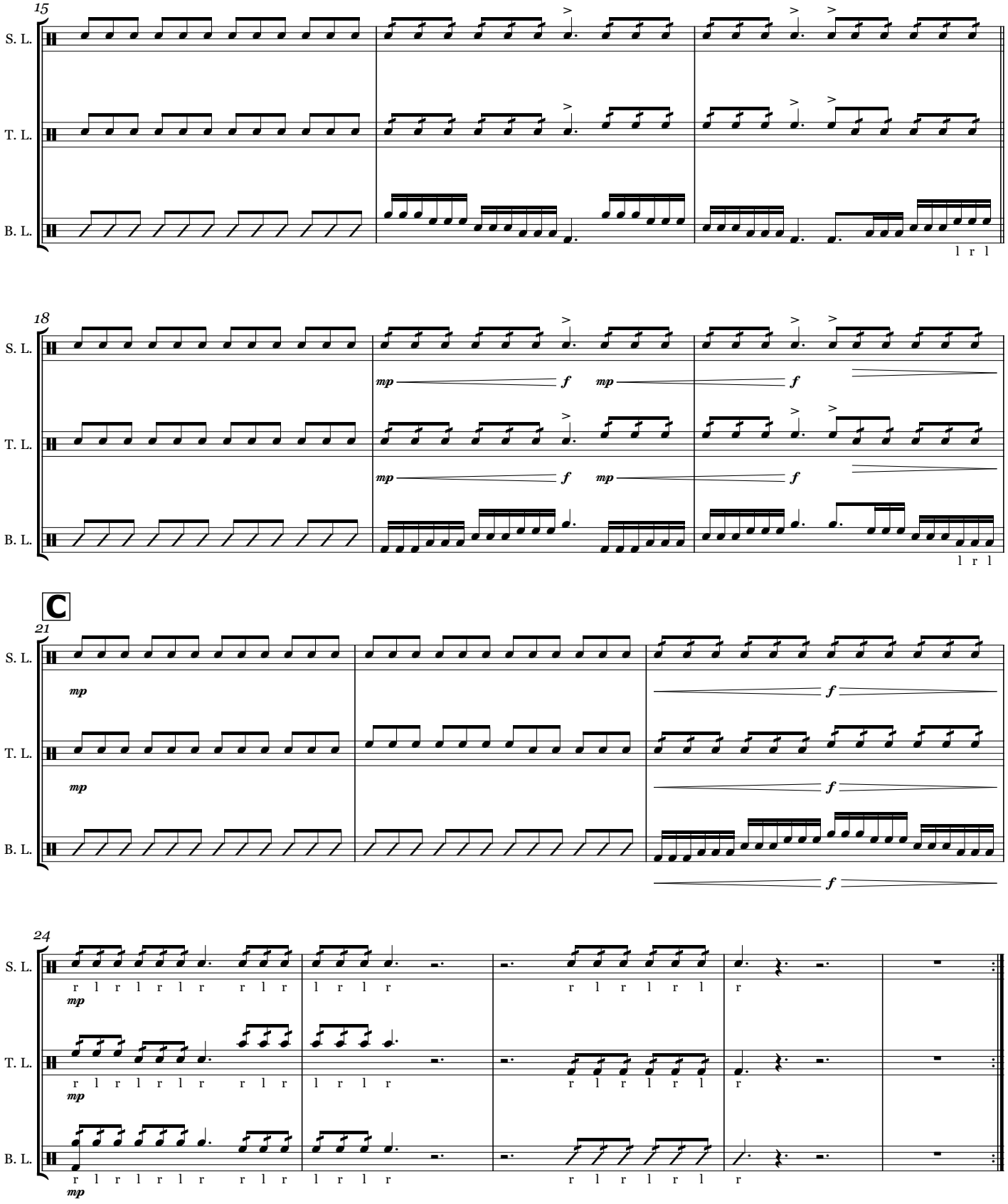
15
S. L.
T. L.
B. L.
l r l
18
mp
f
C
21
24
r l r l r l r r l r l r l r r l r l r l r
mp

Sequence

5: 8-7-6

McCallum

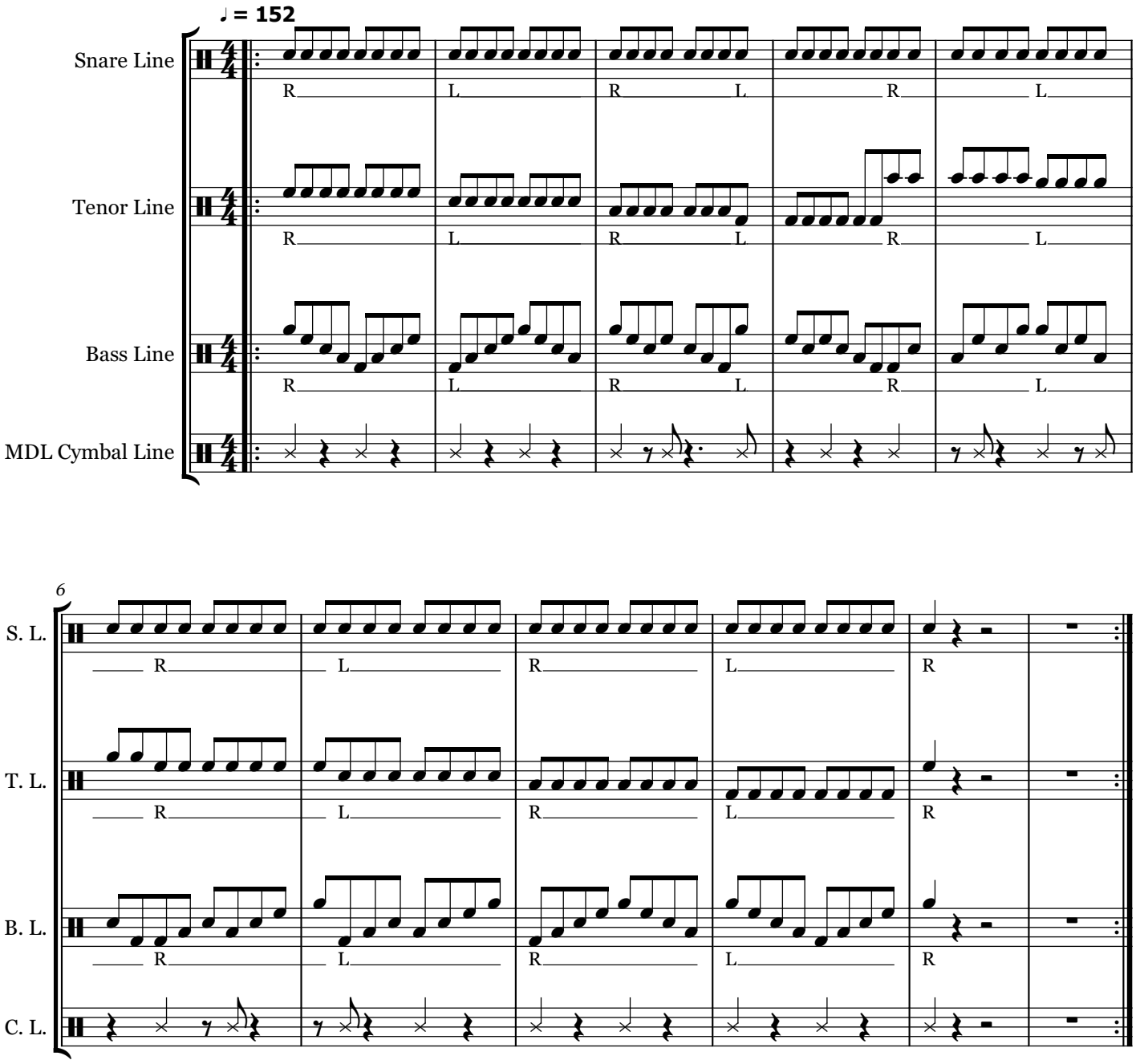

Sequence

6: AT

McCallum

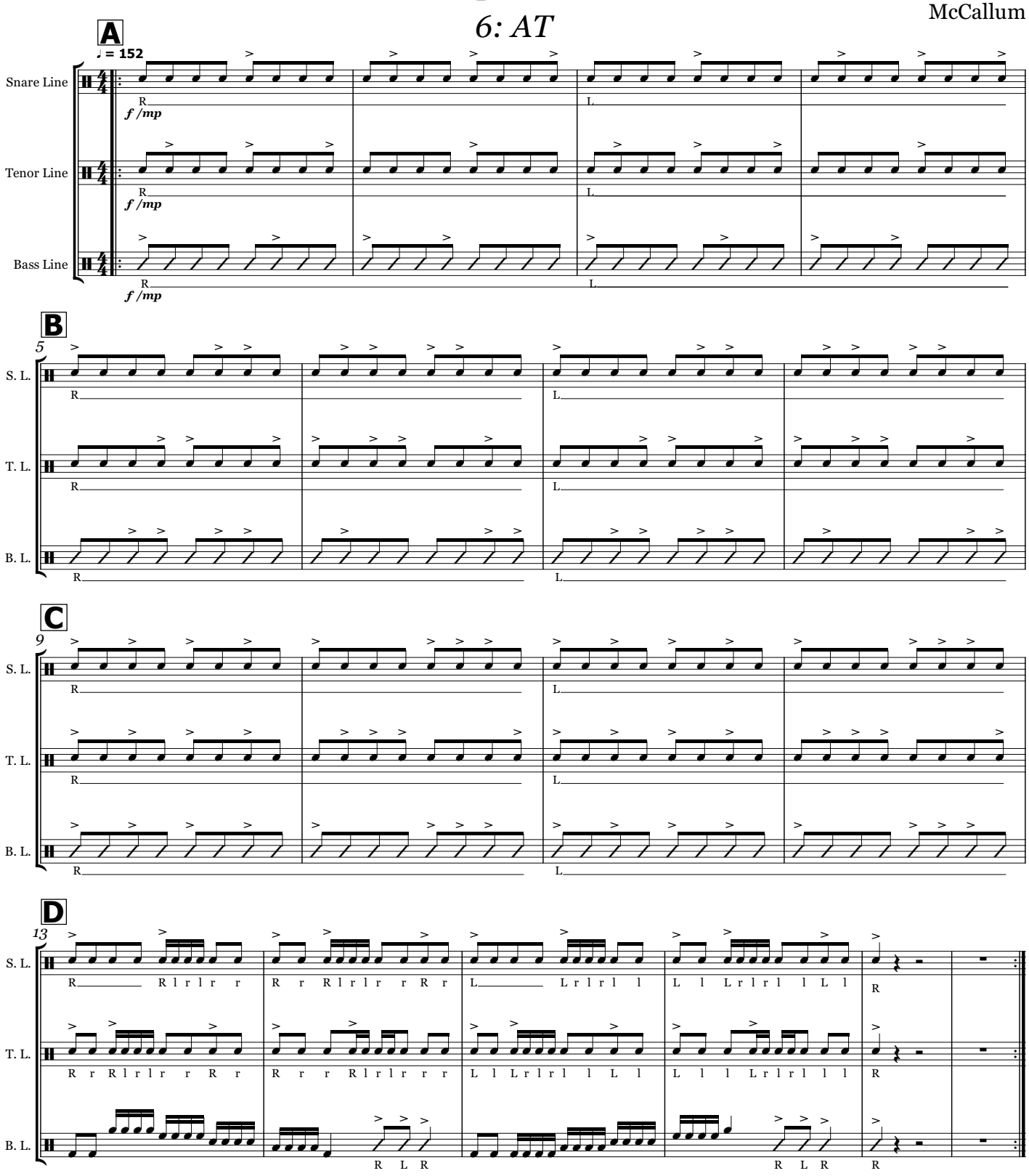

Sequence

7: Para

McCallum

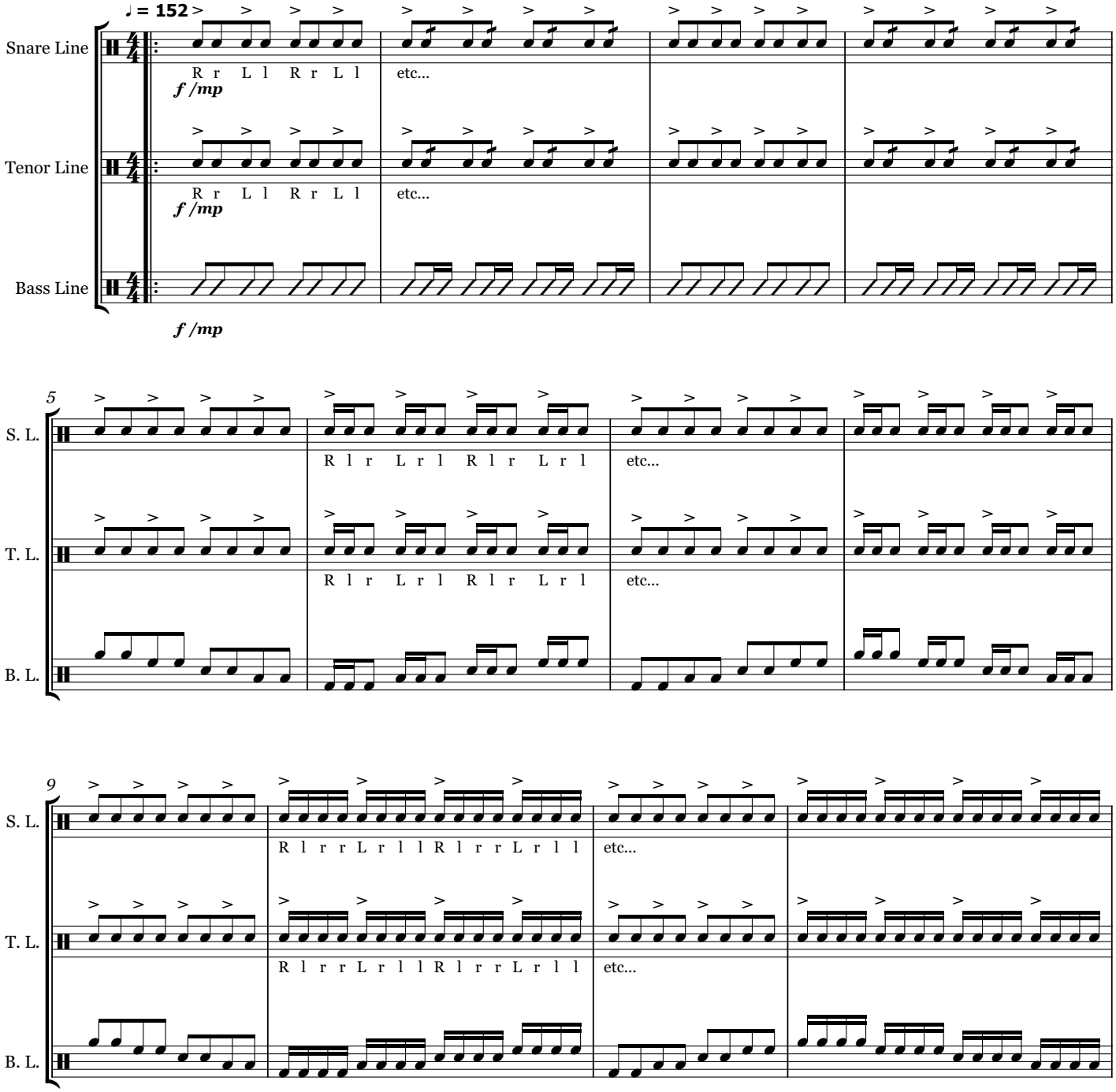

2 TAG

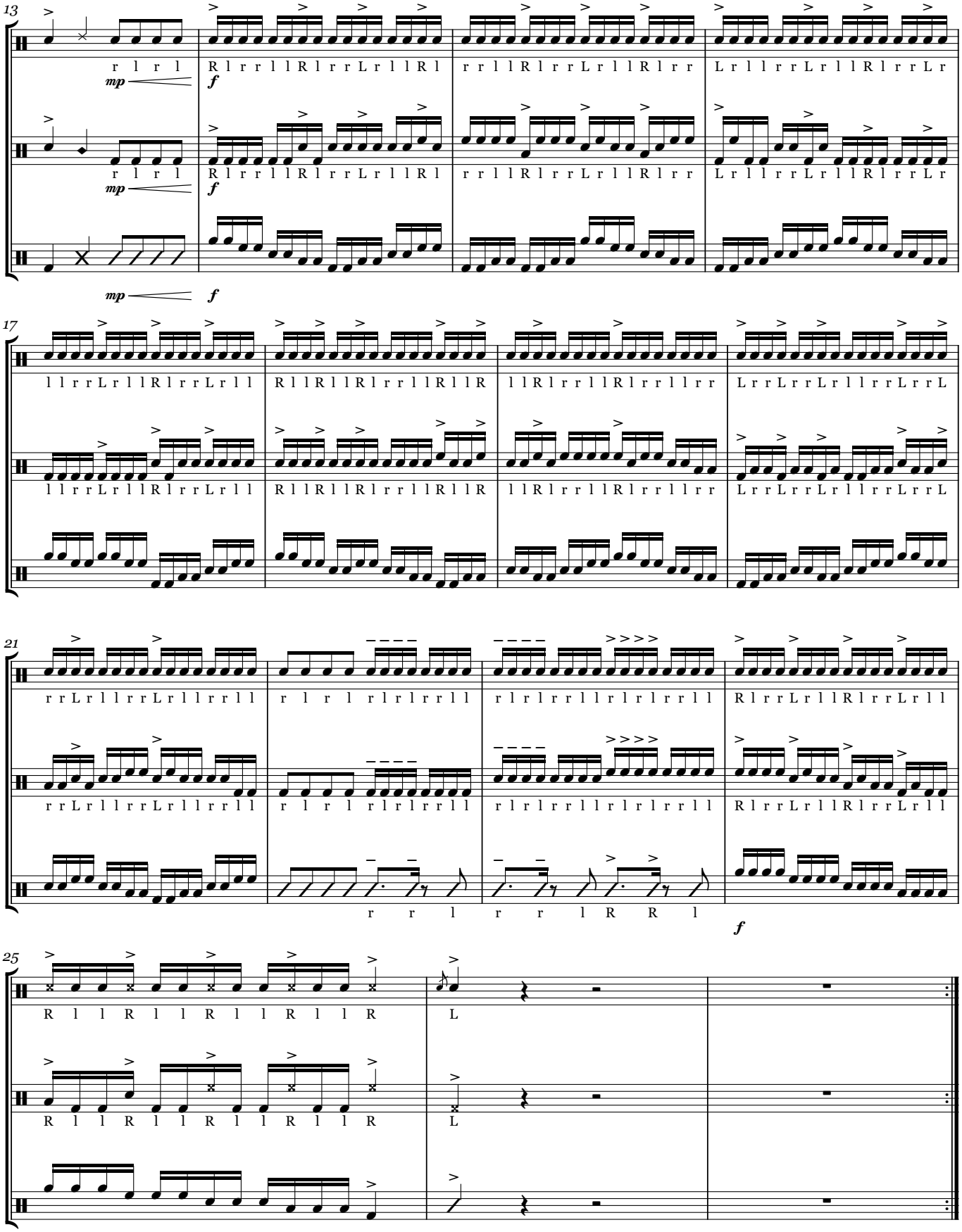

Sequence

8: Flam

McCallum

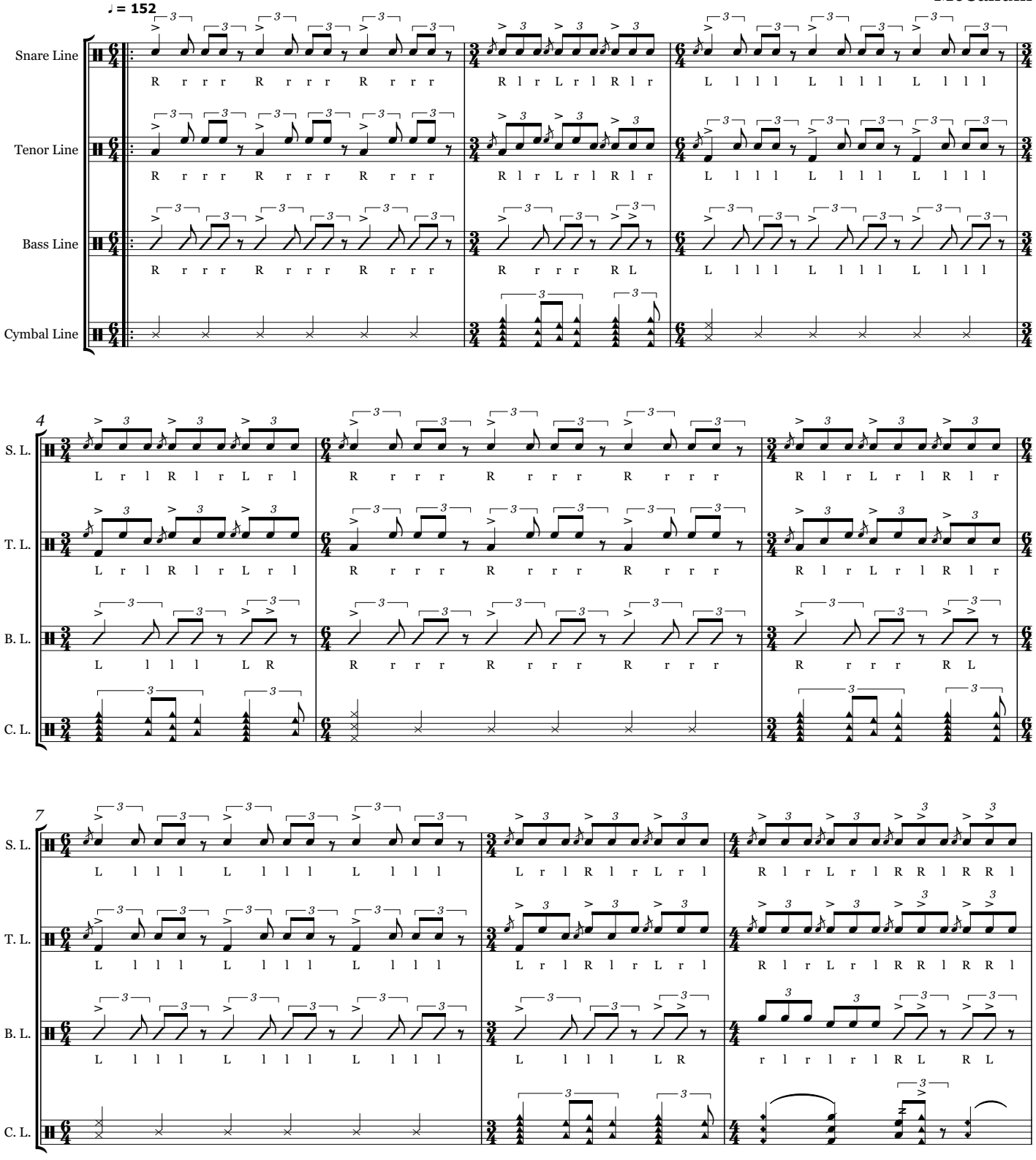
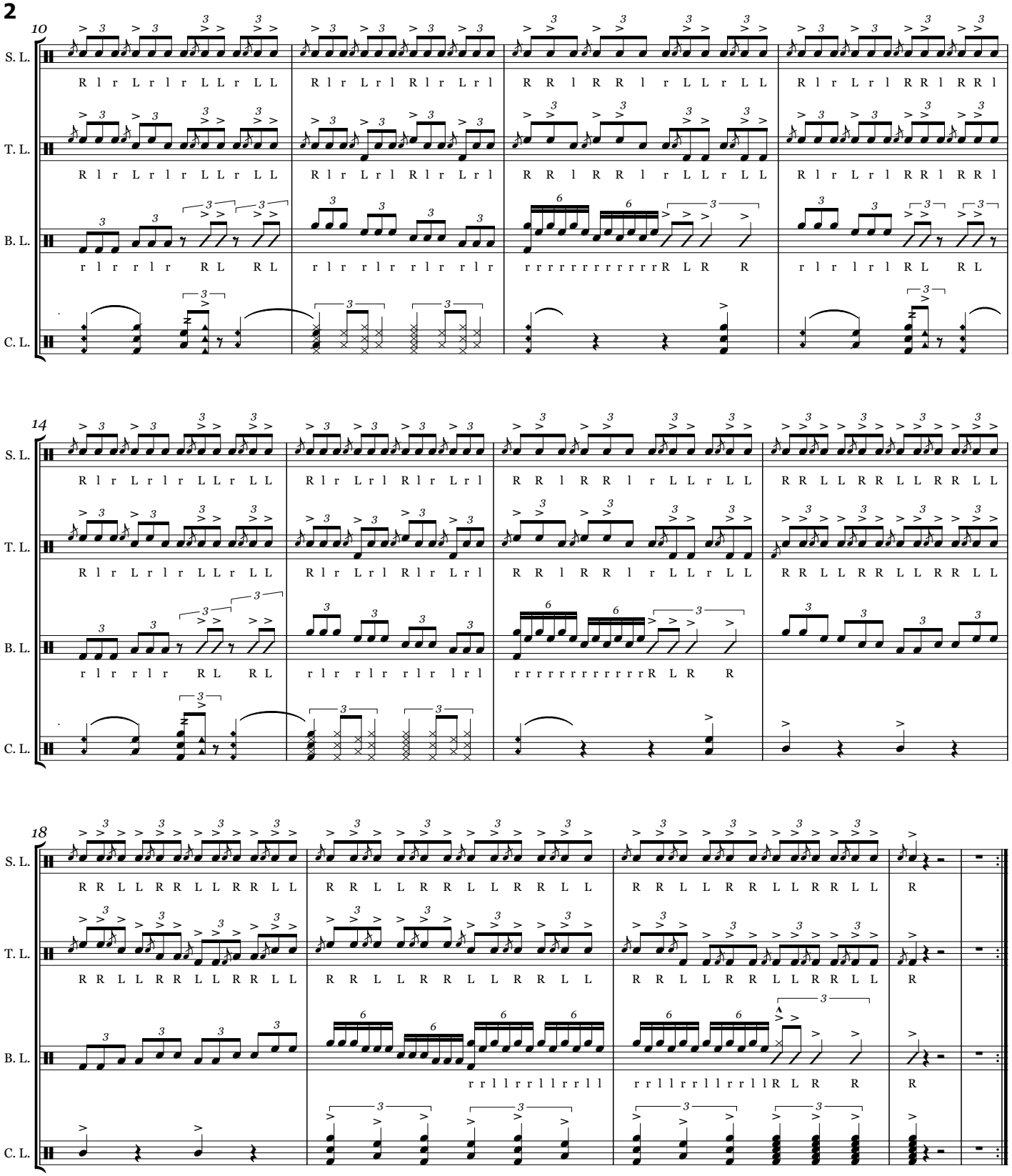
2