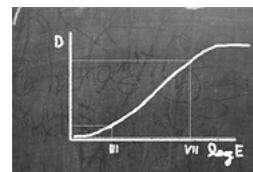

PHOTO MAJOR REQUIREMENTS: B.S., B.A.

Name _____ Catalog Year _____



I. SCHOOL OF COMMUNICATIONS

Core

Total 9 Credits

semester / year

___ COM 101 Concepts of Communication	3 CR	_____	_____
___ COM 295 Theories of Communication	3 CR	_____	_____
___ COM 201 Speech	3 CR	_____	_____
___ COM 215 Storymaking	3 CR	_____	_____

Capstone

3 Credits

___ COM 495 Issues in Communication	3 CR	_____	_____
-------------------------------------	------	-------	-------

II. PHOTOGRAPHY Minimum 39 Credits

Group I Required Courses Minimum 30 Credits

___ CPH 171 Photo I (F/W/S)	4 CR	_____	_____
___ ART 149 2-D Design (F/W)	3 CR	_____	_____
___ CPH 172 Photo II (F/W)	4 CR	_____	_____
___ CPH 266 Photo History I (F)	3 CR	_____	_____
___ CPH 273 4X5 Classic B/W (F/W)	3 CR	_____	_____
___ CPH 272 Digital Photo 1 (F/W)	3 CR	_____	_____
___ CPH 279 Color Printing (F/W)	4 CR	_____	_____
___ CPH 366 Photo History II (W)	3 CR	_____	_____
___ CPH 498 Senior Thesis (F/W/*)	3 - 6	_____	_____

Group II Elective Courses Minimum 9 Credits

___ CPH 371 Experimental B/W (W)	3 CR	_____	_____
___ CPH 373 Digital Photo II (W)	3 CR	_____	_____
___ CPH 374 Color Photo (W)	3 CR	_____	_____
___ CPH 375 Studio Photo (W)	3 CR	_____	_____
___ CPH 377 Social Eye (F of even years)	4 CR	_____	_____
___ CPH 378 Advanced Problems (F)	3 CR	_____	_____
___ CPH 280/380/480 Special Topics (TBA)	3 CR	_____	_____
___ CPH 399 Independent Study (F/W/*)	1-6 CR	_____	_____
___ CPH 490 Internship (F/W/*)	1-6 CR	_____	_____

* May be taken during Spring/Summer, subject to the availability and agreement of the faculty advisor.

NOTE: Freshman Recommended Sequence: **FALL:** CPH 171 & CPH 266 **WINTER:** CPH 172 & Art 149

III. ELECTIVES

NUMBER	TITLE	Credits
___	_____	_____
___	_____	_____
___	_____	_____
___	_____	_____
___	_____	_____

This flow chart represents prerequisite relationships among Photography courses. Specific plans of study should be developed in consultation with a faculty advisor.

Photo Major Flow Chart

Bold = Required Class

Plain = Elective

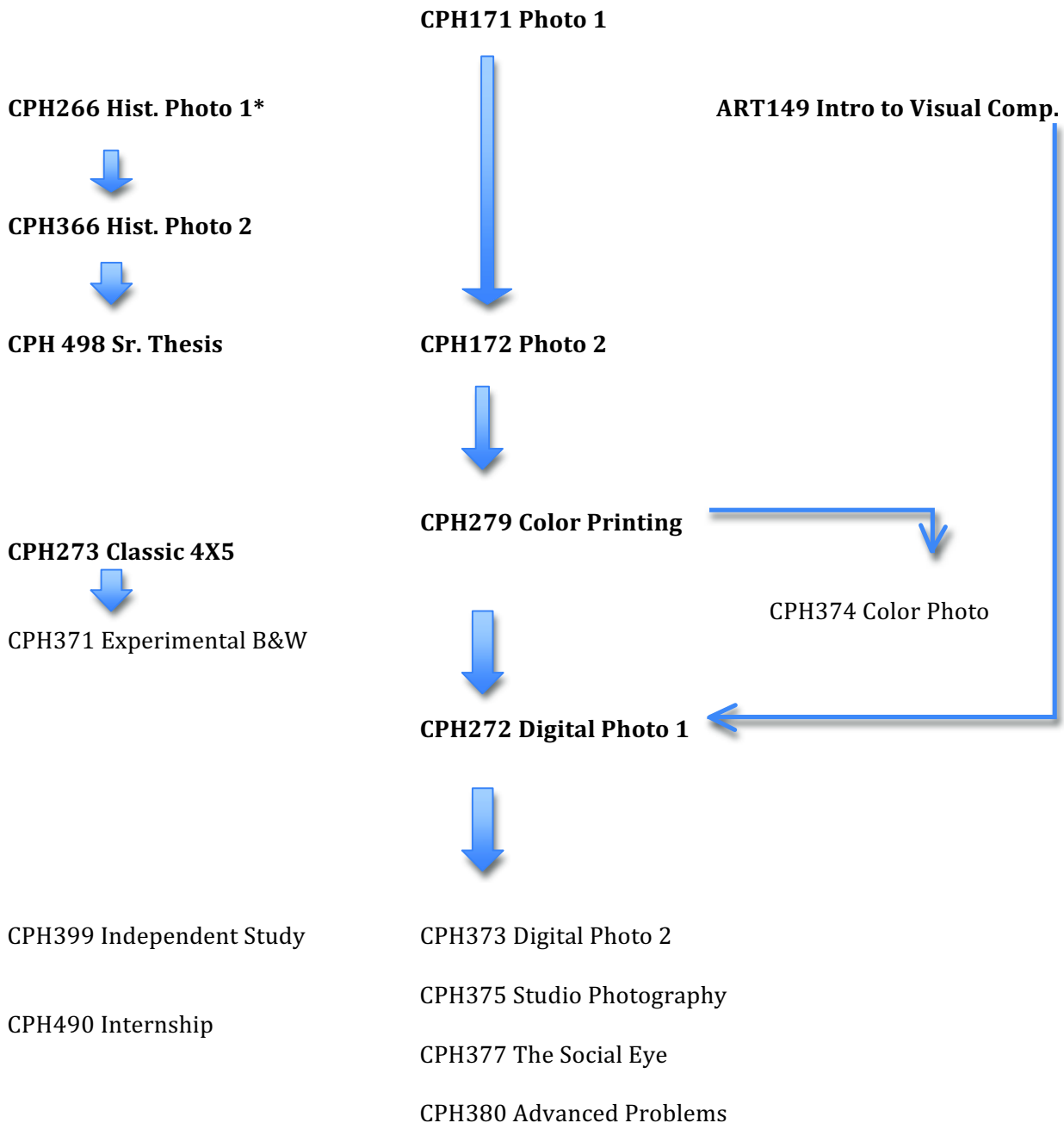

* a minimum grade of C must be achieved in **CPH266** to be able to take **CPH498**

Students should take CPH171, and CPH266 their first semester, and ART 149 and CPH172 in their first year.