



GRAND VALLEY
STATE UNIVERSITY®

Interprofessional Simulation Center

Hospital Simulation Suite – CHS 315



Hospital Simulation Suite – CHS 315



Hospital Simulation Suite – CHS 315



Hospital Simulation Suite – CHS 315

With fourteen high-fidelity simulators, nineteen medium-fidelity simulators, and several low-fidelity manikins and task trainers, the Grand Valley State University (GVSU) Interprofessional Simulation Center has the opportunity to provide students with an endless amount of lifelike patient care scenarios.



Hospital Simulation Suite – CHS 315

The GVSU Interprofessional Simulation Center Hospital Simulation Suite is equipped with one ICU room, nine medical-surgical hospital rooms, and a maternity suite.



Hospital Simulation Suite – CHS 315

The simulation staff work in an advanced simulator control room to operate the simulator software and portray the voice of the patient assigned for the event.



Hospital Simulation Suite – CHS 315

All of the spaces in the Hospital Simulation Suite have the ability to stream and record encounters allowing students to observe their classmates and watch their encounter later.



Standardized Patient Suite – DCIH 340 & DCIH 350



The GVSU Interprofessional Simulation Center Standardized Patient Suite is equipped with 24 outpatient exam rooms.

The Standardized Patient Suite is designed to look like a general practitioner's office.

Standardized Patient Suite – DCIH 340 & DCIH 350



Standardized patients portray patients with many different conditions and emotional states.

Standardized Patient Suite – DCIH 340 & DCIH 350



Standardized patient events offer students the opportunity to practice communication and physical assessment skills in a safe environment and further their development as emerging health care professionals.

Standardized Patient Suite – DCIH 340 & DCIH 350



Standardized Patients are also utilized in the testing and evaluation of students and are coached to be able to effectively provide meaningful feedback to students verbally or through a written feedback tool.

Standardized Patient Suite – DCIH 340 & DCIH 350



Standardized Patients are also utilized in the testing and evaluation of students and are coached to be able to effectively provide meaningful feedback to students verbally or through a written feedback tool.

Standardized Patient Suite – DCIH 340 & DCIH 350



All of the spaces in the Standardized Patient Suite have the ability to stream and record encounters allowing students to observe their classmates and watch their encounter later.

Assessment Labs – CHS 253, 255, 307, 309, 333, 351



Assessment Labs – CHS 253, 255, 307, 309, 333, 351

There are several assessment labs in the GVSU Interprofessional Simulation Center.



Assessment Labs – CHS 253, 255, 307, 309, 333, 351

Each lab is outfitted with either hospital beds, outpatient exam tables, or plinth tables and are utilized by all programs.



Model Living Suite – DCIH 305



Model Living Suite – DCIH 305



Model Living Suite – DCIH 305

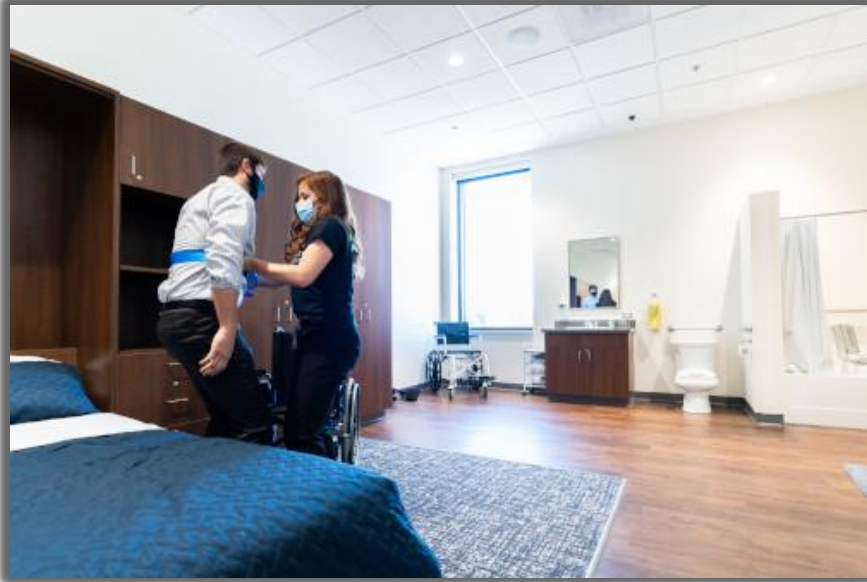

This lab is setup to resemble a residential home complete with a full kitchen, bathroom, bedroom, living room, and dining room.

Model Living Suite – DCIH 305



Students utilizing this lab learn how to conduct home visits and help patients function in their own surroundings.

Model Living Suite – DCIH 305

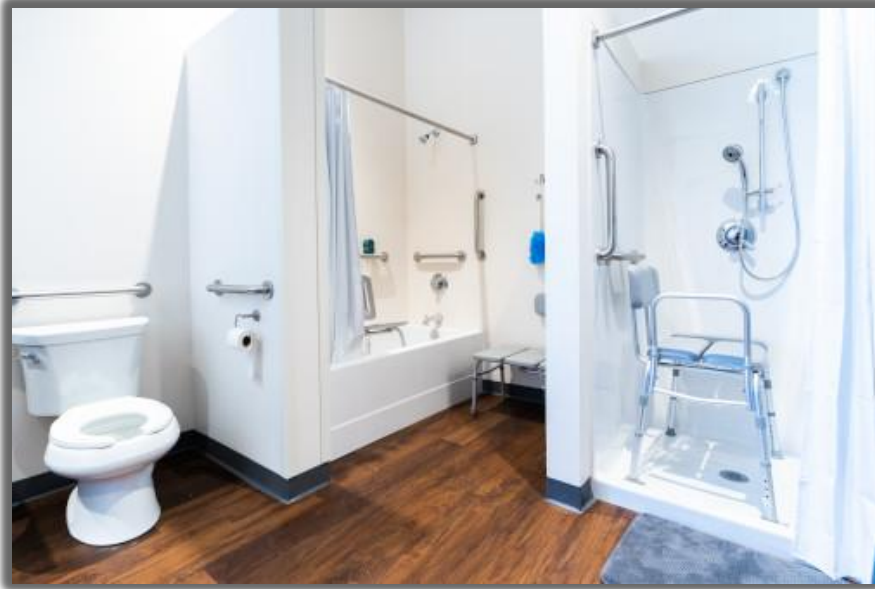

The Model Living Suite has the ability to stream and record encounters allowing students to observe their classmates and watch their encounter later.

Immersive Interactive Technology Suite – DCIH 310



Immersive Interactive Technology Suite – DCIH 310



Immersive Interactive Technology Suite – DCIH 310

There are four dedicated rooms setup with Immersive Interactive Technology to immerse students into any environment.



Immersive Interactive Technology Suite – DCIH 310

Each room has three interactive walls where videos, images, text, and quizzes can be projected.

The Immersive Interactive content library provides environments for all healthcare professionals including, fire, pre-hospital, emergency, hospital, home care and many more.



Immersive Interactive Technology Suite – DCIH 310

Scenarios are customizable to meet the learning objectives.

[Click here for more information about
Echo Healthcare
Immersive Interactive](#)



Anatomy Lab – DCIH 312



Anatomy Lab – DCIH 312



Anatomy Lab – DCIH 312



Anatomy Lab – DCIH 312



The Anatomy Lab offers a variety of tools allowing students to interact with different parts of the human body.

Anatomy Lab – DCIH 312

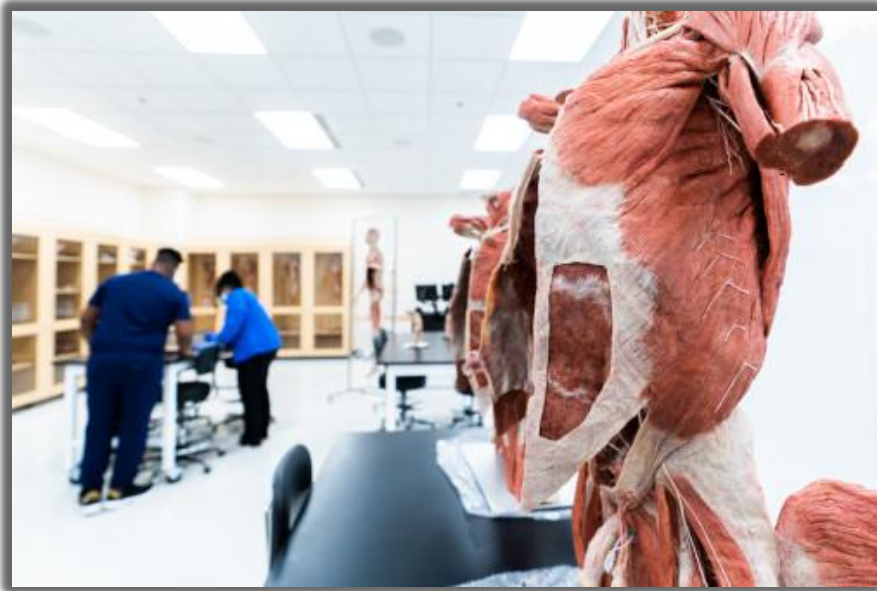

Plastinated specimens are authentic human specimens and present an up-close look at human anatomy.

Anatomy Lab – DCIH 312



Plastinates are accurate representations of preserved bodies illustrating all functional structures perfectly.

[Click here for more information about von Hagens Plastination](#)

Operating Room – DCIH 385

The GVSU Interprofessional Simulation Center has an operating room which allows students to practice periop procedures.



Operating Room – DCIH 385

The lab is equipped with a Skytron OR boom and a Skytron surgical table.

