DIVISION OF STUDENT AFFAIRS

October 2021

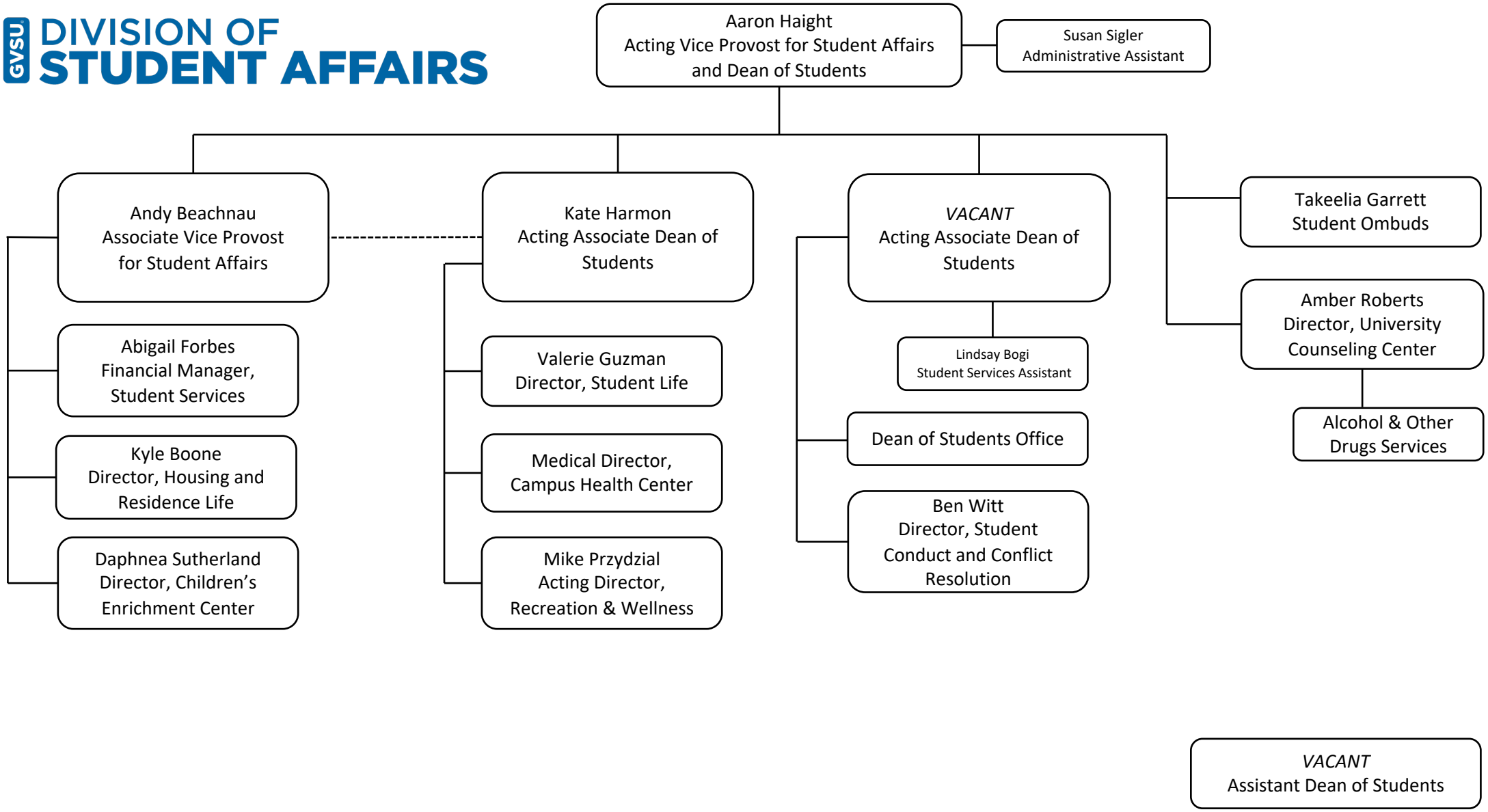

GRAND VALLEY STATE UNIVERSITY