

Chalk and Wire Exit Experience Survey Step by Step...

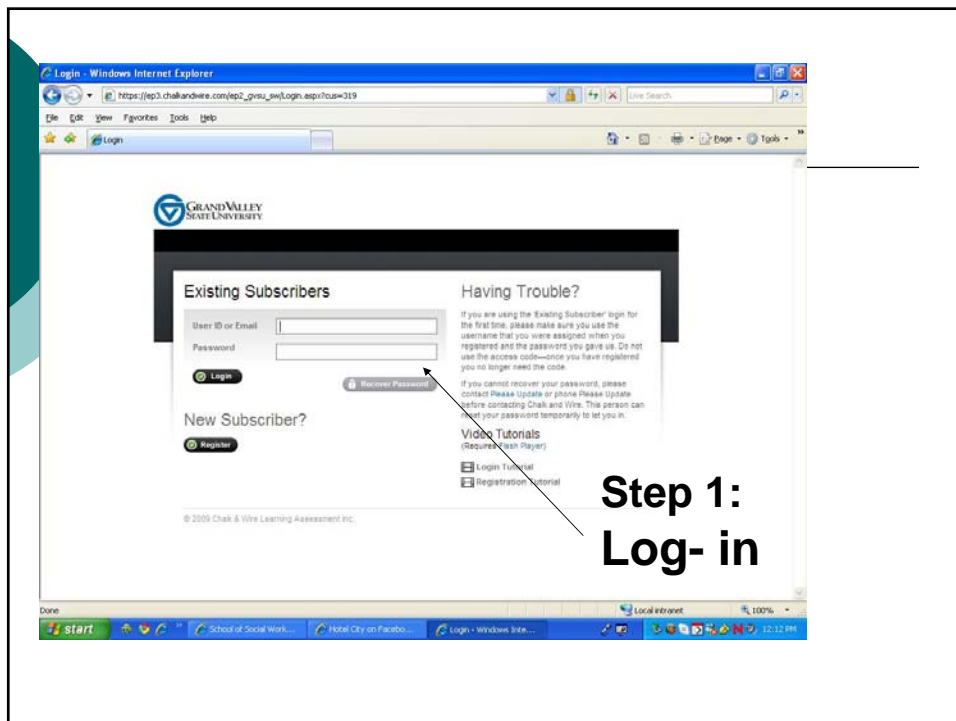

Step 2: Select My Portfolios

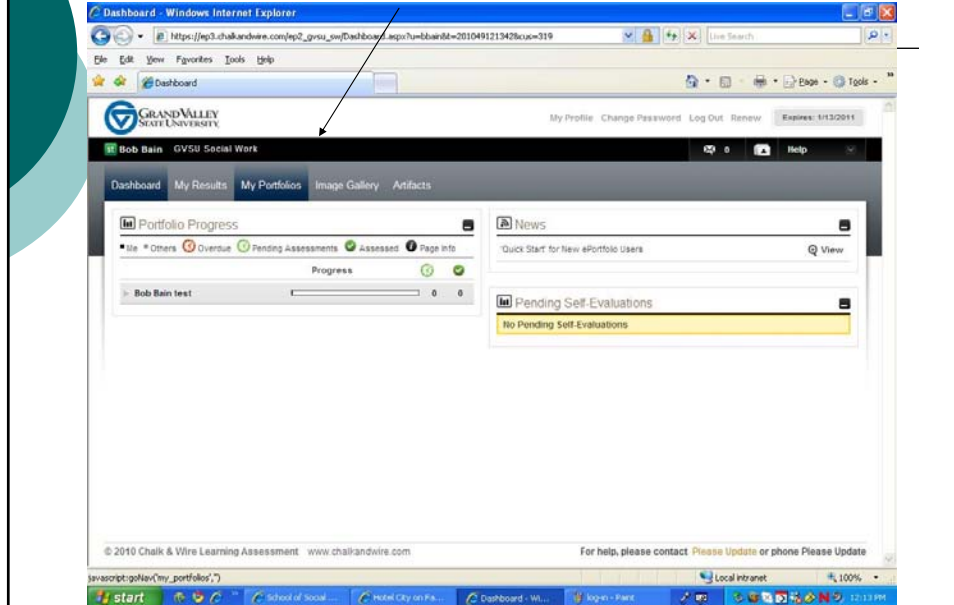

Step 3: Select Add New Portfolio

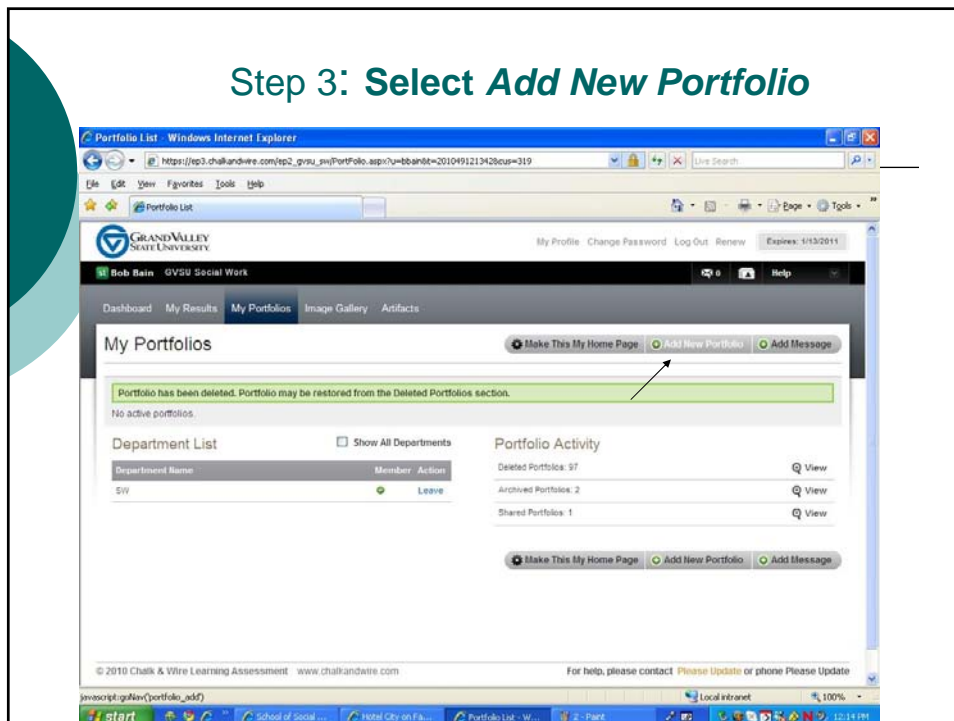

Step 4: Select course from Table of Contents (i.e. SW 622 End of Course Exit Survey)

Step 5: Choose your theme and SAVE

Step 6: Click EDIT

Bob Bain - Windows Internet Explorer

https://ep3.chalkandwire.com/ep2_gvsu_sw/Portfolio_Template.aspx?u=bbain&t=201049121342&cus=319&portfolo

Bob Bain

RETURN TO MY PORTFOLIOS

PREVIEW ADD CONTENT ADD PAGE RENAME PAGE SHARE

SW 622 End of Course Surveys

BOB BAIN

SW 622 End of Course Surveys

For this section you will need to add the following information:
Class:
Section:
Professor:
Please check both boxes that appear and submit both to Dr. Gwendolyn Adam

Edit

Done Local intranet 100%

Step 7: Answer questions in content space and SAVE

Paragraph Add - Windows Internet Explorer

https://ep3.chalkandwire.com/ep2_gvsu_sw/AddParagraph.aspx?u=bbain&t=201049121342&cus=319&Paralid=132

Paragraph Add

GRAND VALLEY STATE UNIVERSITY

My Profile Change Password Log Out Renew Expires: 1/13/2011

Bob Bain GVSU Social Work

Dashboard My Results My Portfolios Image Gallery Artifacts

Edit Paragraph Return Save

Portfolio: Bob Bain

Page: SW 622 End of Course Surveys

SW 622 End of Course Surveys

Question:

For this section you will need to add the following information:
Class:
Section:
Professor:
Please check both boxes that appear and submit both to Dr. Gwendolyn Adam

Content

© 2010 Chalk & Wire Learning Assessment www.chalkandwire.com For help, please contact Please Update or phone Please Update

Done Local intranet 100%

Step 8: Click *Submit Page*

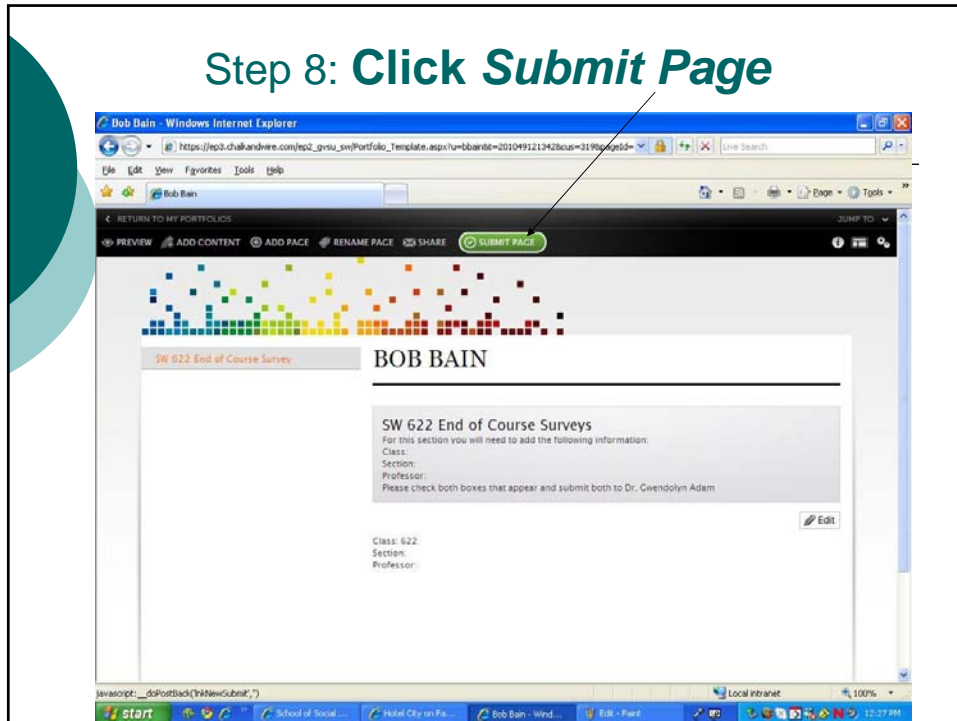

Step 9: Select **BOTH** assessment instruments and continue

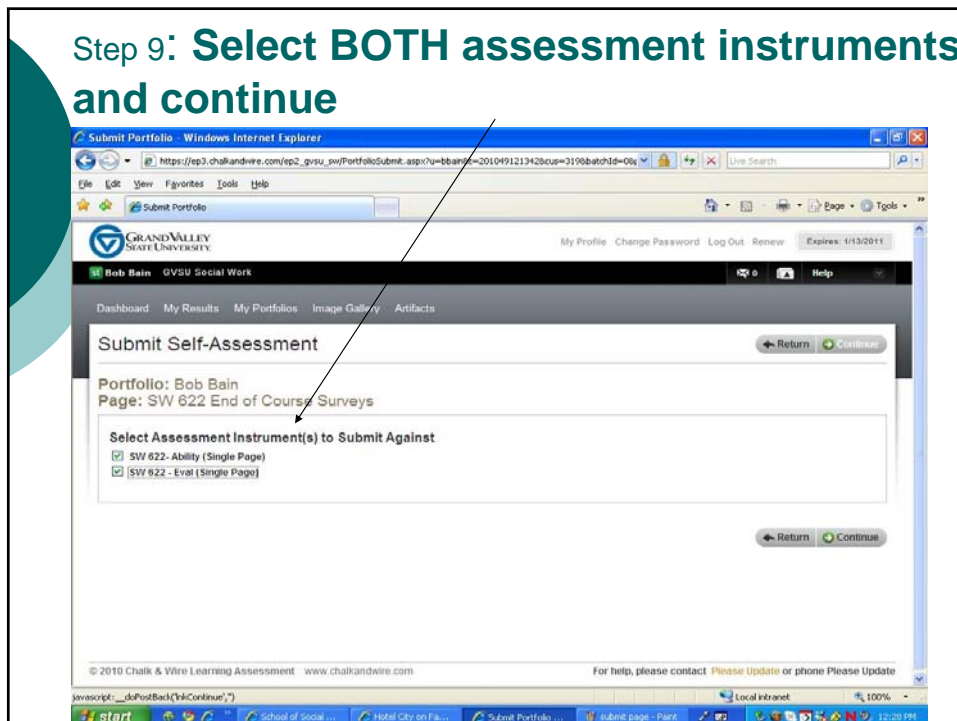

Step 10: Select *Gwendoln Adam* as both assessors

Step 11: Start Assessment!

Click the answer you would like to select and then click NEXT on the bottom of the page

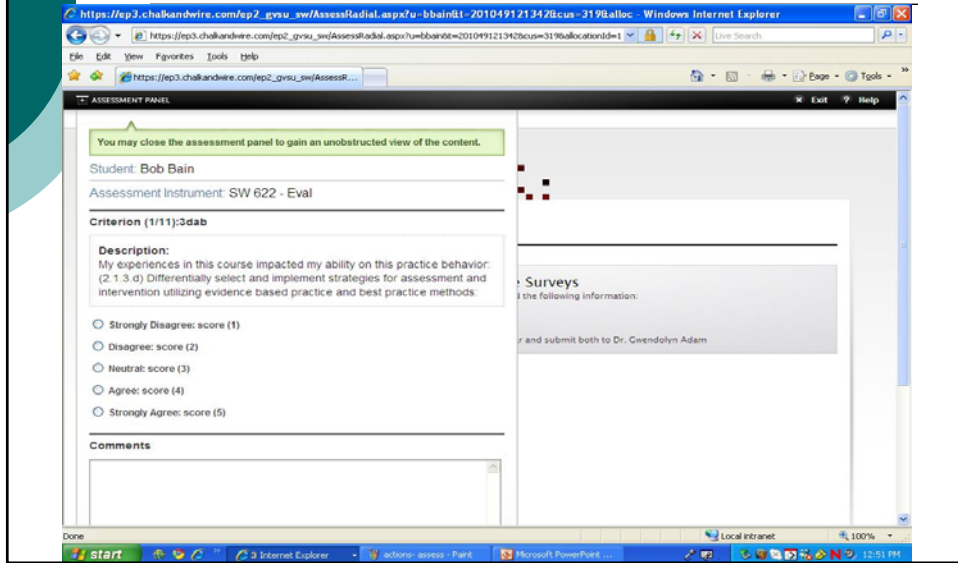

Step 12: Complete assessment and then click CONTINUE

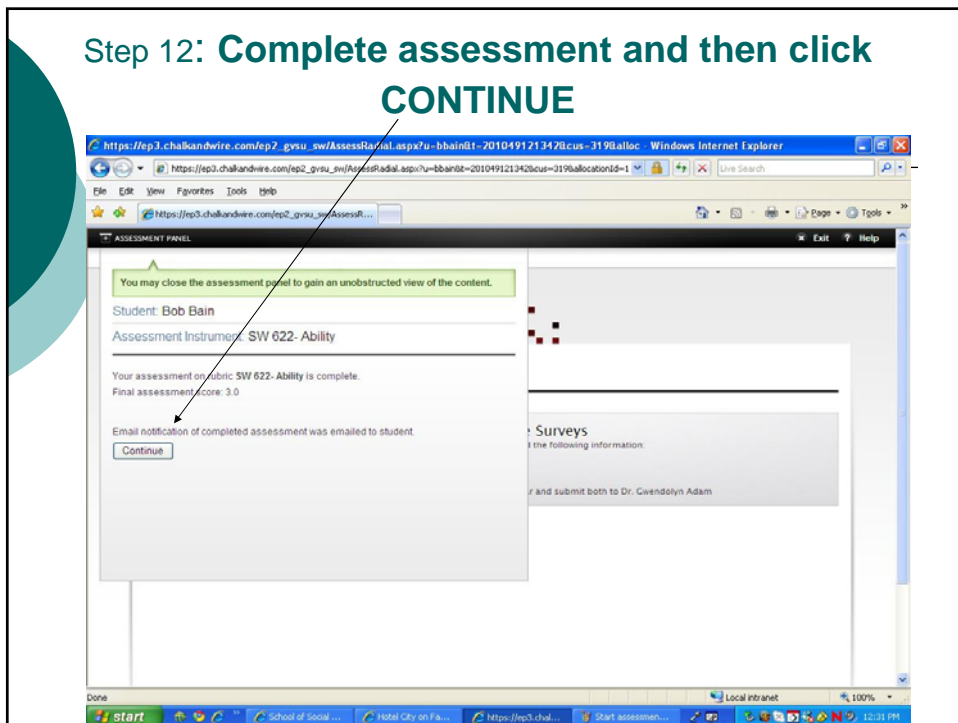

One down, One to go! After you have completed the first assessment there will be one more pending...

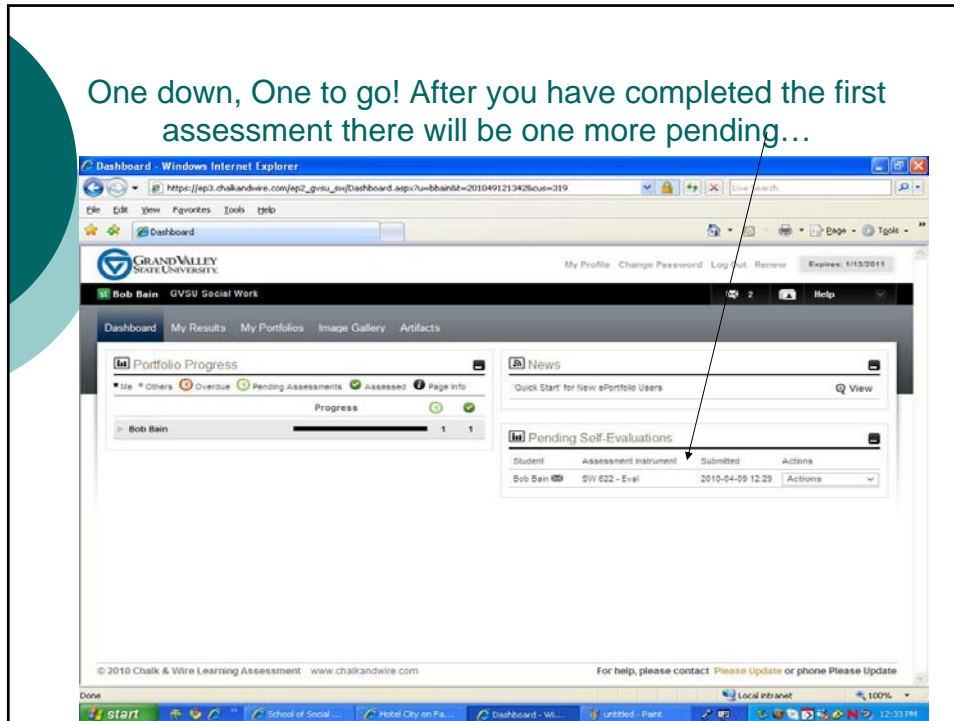

Step 13: Click on **Actions** and select **Assess** to complete the final assessment instrument

